

Reservedeler Jet 50. 80. 100.

Reservedelene nummer i sprengskissen motsvarer de to siste sifferne i artikkelnummrene under.
En reservedel kan passe til flere pumpemodeller.

Sprengskisse

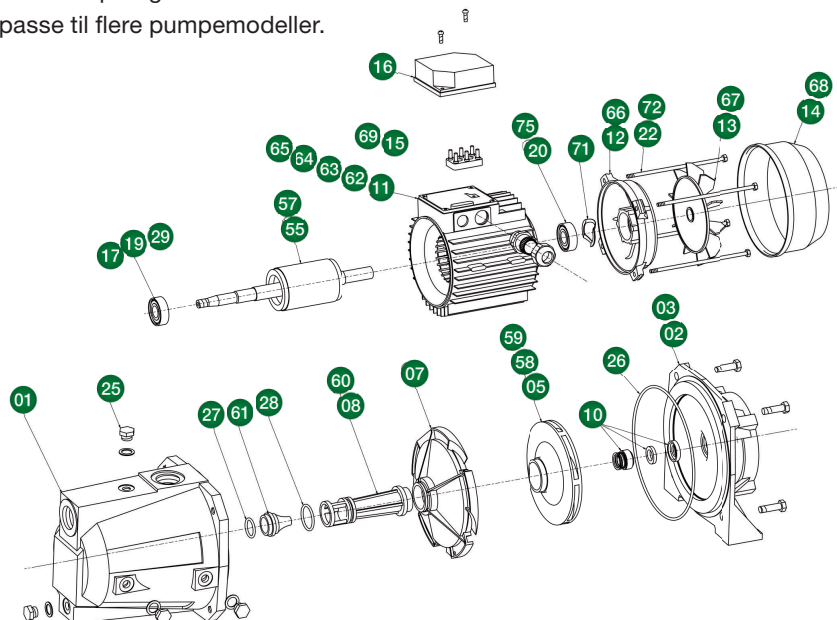

Reservedeler

Z2301 Pumpehus	Z2323 Kondensator Jet 50M	Z2367 Vifte Jet 80-100
Z2302 Mellomstykke Jet 50	Z2324 Statotfot	Z2368 Viftedeksel Jet 80-100
Z2303 Mellomstykke Jet 80-100	Z2325 Tømmeplugg	Z2369 Koblingsplint Jet 100T
Z2305 Pumpehjul Jet 50	Z2326 O-ring pumpehus	Z2370 Mutter pumpehjul Jet 80-100
Z2307 Diffusor	Z2327 O-ring ejektor	Z2371 Fjærbrikke Jet 80-100
Z2308 Ejektor Jet 50-80	Z2328 O-ring ejektor	Z2372 Pinnebolt Jet 80-100
Z2309 Ejektormunnstykke Jet 50-80	Z2329 Låsering	Z2373 Kondensator Jet 80M
Z2310 Akseltetting	Z2355 Rotor Jet 80M	Z2374 Kondensator Jet 100M
Z2311 Stator Jet 50M	Z2357 Rotor 55 mm Jet 100T	Z2375 Lager motorside Jet 80-100
Z2312 Motordeksel Jet 50	Z2358 Pumpehjul Jet 80	
Z2313 Vifte Jet 50	Z2359 Pumpehjul Jet 100	
Z2314 Viftedeksel Jet 50	Z2360 Ejektor Jet 100	
Z2315 Koblingsplint Jet 50-100M	Z2361 Ejektormunnstykke Jet 100	
Z2316 Koblingslokk Jet 100T	Z2362 Stator Jet 80M	
Z2317 Sprutvern	Z2363 Stator Jet 100M	
Z2319 Lager pumpeside	Z2364 Stator 58 mm Jet 100T	
Z2320 Lager motorside Jet 50	Z2365 Stator 55 mm Jet 100T	
Z2322 Pinnebolt Jet 50	Z2366 Motordeksel Jet 80-100	

Sett

Z2335 Slitasjesett Jet 50
Z2336 Slitasjesett Jet 80
Z2337 Slitasjesett Jet 100
Z2340 Frostsett Jet 50
Z2341 Frostsett Jet 80
Z2342 Frostsett Jet 100